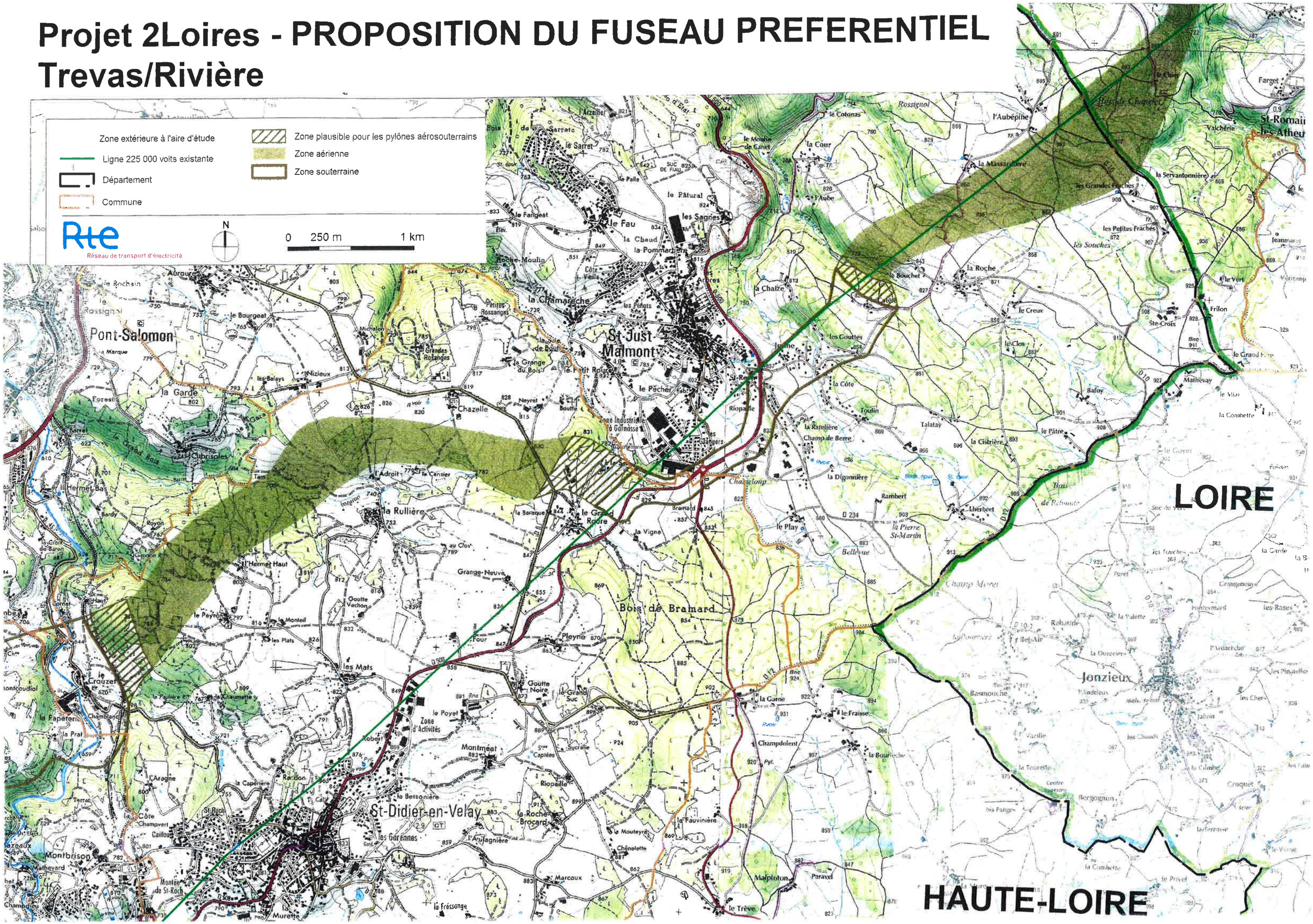Projet 2Loires - PROPOSITION DU FUSEAU PREFERENTIEL
Trevas/Rivière